

OHIO RIVER

OHIO RIVER

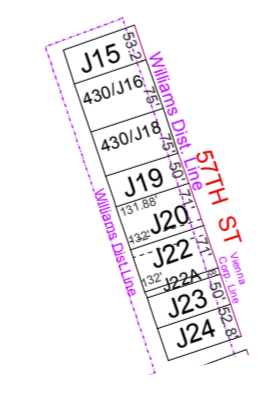
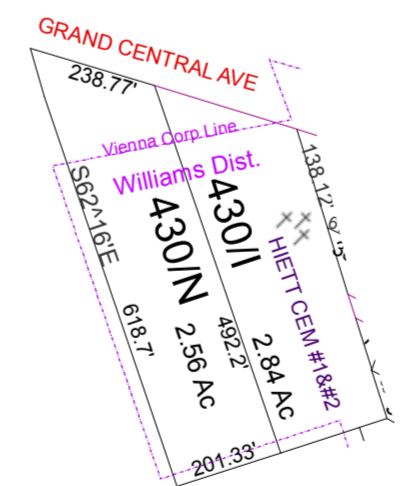
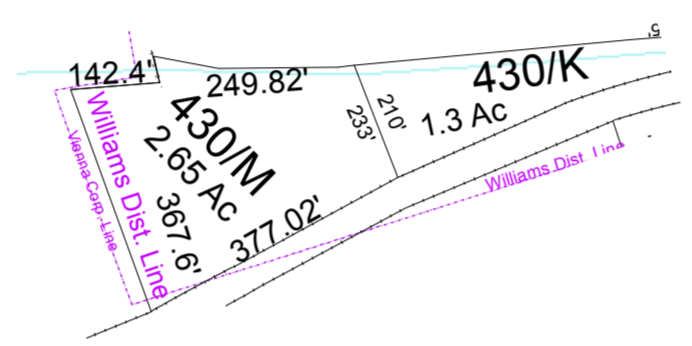
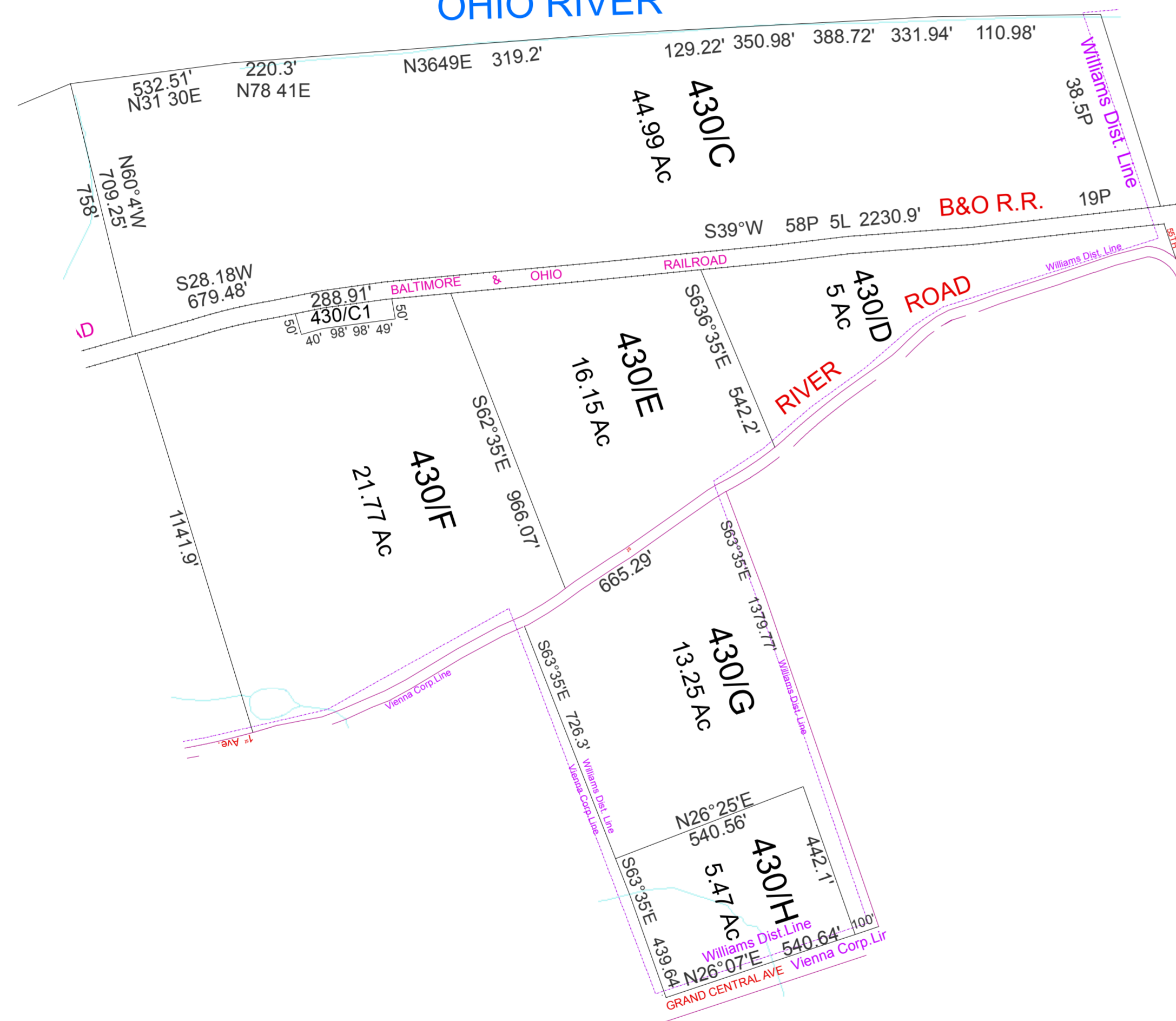

For Tax Purposes Only This Is not Authoritative Data  
 7 & 8 RESTRICTIONS  
 ALL FINISHED TAX MAPS CREATED UNDER THE PROVISIONS OF LEGISLATION ARE THE PROPERTY OF THE COUNTY ASSESSORS WHO CREATED THEM AND THE REPRODUCTION, COPYING, DISTRIBUTION, SALE OR LEASE OF SUCH TAX MAPS OR COPIES THEREOF WITHOUT THE WRITTEN PERMISSION OF THE RESPECTIVE COUNTY ASSESSOR IS PROHIBITED BY LAW

OHIO	380	16
OHIO	430	18
OHIO	480	20

Prepared by: ROS

Legend	
--- Previous Deed	□ District Lines
— Property	⊕ CEMT.
— Railroad Right of Way	📖 LIBRARY
— Road and Railroad RW	✈️ AIRPORT
— Road Easement	🏫 SCHOOL
— Road Right of Way	⛪ CHURCH
Deed lot Number (15)	
MAP / Parcel Number	
District Numbers	
🏥 HOSPITAL	
📮 POST OFFICE	

Revisions			
1	7	13	
2	8	14	
3	9	15	
4	10	16	
5	11	17	
6	12	18	

**WOOD COUNTY**  
 STATE OF WEST VIRGINIA  
 Office of Assessor

District	SUBDIVISION
12 - WILLIAMS	
SHEET NO: 430	
Date, Aerial Photography: 2003	Print Date: May 28, 2013 Scale: 1" = 300'